

Lake Toya Nakajima Exploration Map

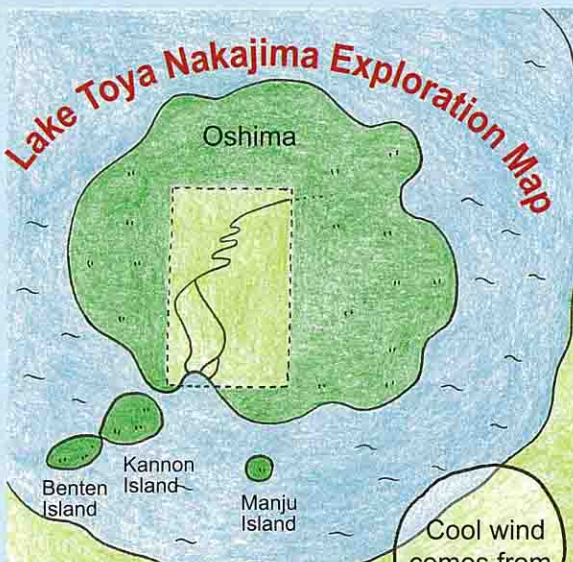
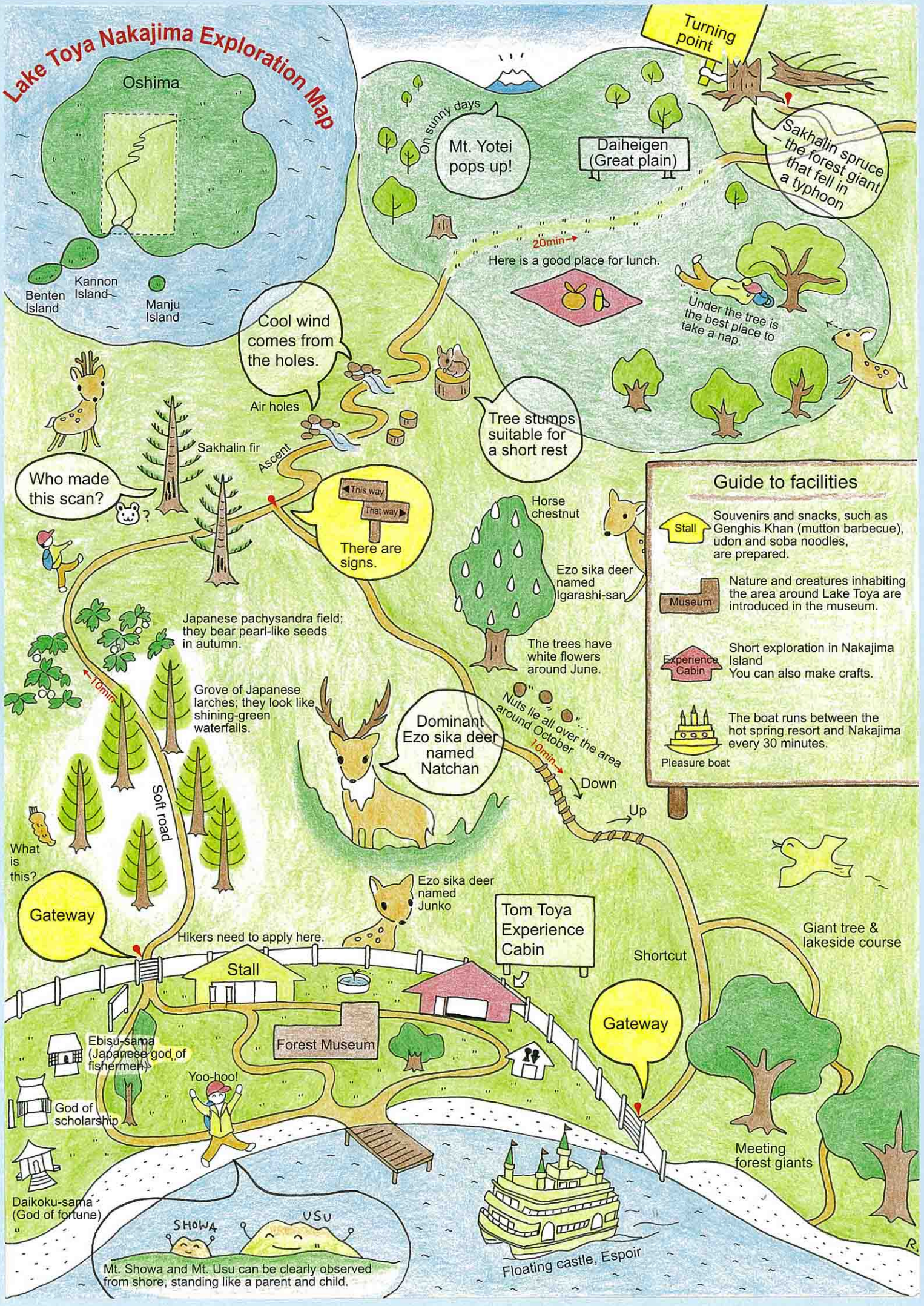

Turning point

Sakhalin spruce - the forest giant that fell in a typhoon

On sunny days
Mt. Yotei pops up!

Daiheigen (Great plain)

Here is a good place for lunch.

20min →

Under the tree is the best place to take a nap.

Cool wind comes from the holes.

Tree stumps suitable for a short rest

Who made this scan?

There are signs.

Guide to facilities

- Stall**
Souvenirs and snacks, such as Genghis Khan (mutton barbecue), udon and soba noodles, are prepared.
- Museum**
Nature and creatures inhabiting the area around Lake Toya are introduced in the museum.
- Experience Cabin**
Short exploration in Nakajima Island. You can also make crafts.
- Pleasure boat**
The boat runs between the hot spring resort and Nakajima every 30 minutes.

Air holes

Sakhalin fir

Ascent

Japanese pachysandra field; they bear pearl-like seeds in autumn.

Grove of Japanese larches; they look like shining-green waterfalls.

10min

Horse chestnut

Ezo sika deer named Igarashi-san

The trees have white flowers around June.

Dominant Ezo sika deer named Natchan

Nuts lie all over the area around October

10min

Soft road

Gateway

Hikers need to apply here.

Tom Toya Experience Cabin

Ebisu-sama (Japanese god of fishermen)

God of scholarship

Daikoku-sama (God of fortune)

Yoo-hoo!

SHOWA

USU

Mt. Showa and Mt. Usu can be clearly observed from shore, standing like a parent and child.

Floating castle, Espoir

Shortcut

Gateway

Giant tree & lakeside course

Meeting forest giants